



## 2 bed flat to buy in CR0

High Street, Croydon, ., CR0 1NF

**£155,000** Starting Bid

 x2  x1  x1

Tenure

**Leasehold**

Allocated parking

## Property features

- ✓ Vacant Possession
- ✓ Immediate "exchange of contracts" available
- ✓ Being sold via a secure sale
- ✓ Superb Location
- ✓ EPC Rating C

## Key Information

- ✓ Council Tax: Band C
- ✓ EPC Rating: C
- ✓ Heating supply: Gas
- ✓ Electric supply: National Grid
- ✓ Water supply: Direct mains water
- ✓ Broadband: Cable
- ✓ Mobile signal: Good

## Description

Being sold via Secure Sale online bidding. Terms & Conditions apply. Starting Bid £185,000

This property will be legally prepared enabling any interested buyer to secure the property immediately once their bid/offer has been accepted. Ultimately a transparent process which provides speed, security and certainty for all parties.

A large purpose built 2 bedroom flat is offered for sale with vacant possession in this art deco block on Croydon High Street. Call Rolfe East for viewings

The property is available to be viewed strictly by appointment only via the Marketing Agent or The Auctioneer.

The property is being sold via a transparent online auction. In order to submit a bid upon any property being

Council Tax Band: C

Tenure: Leasehold

Length of Lease: 96

Annual Service Charge Amount: £4,052.00

Price: Starting Bid £155,000

Property Type: Flat

Parking: Allocated

Construction materials: Brick and block

Roofing type: Flat

Risk of floods and or erosion: No

Flooded in last 5 years: No

Flood defences: No

Planning permissions or proposals for development: No

Coalfield or mining area: No

Listed property: Yes

Conservation area: No

Public rights of way: No

Adaptions for accessibility: No

Restrictions: Yes

Required access: No

Heating: Gas

Electric: National Grid

Water: Direct mains water

Water meter: No

Sewerage: Standard UK domestic

Air conditioning: No

Broadband: Cable

Mobile signal coverage: Good

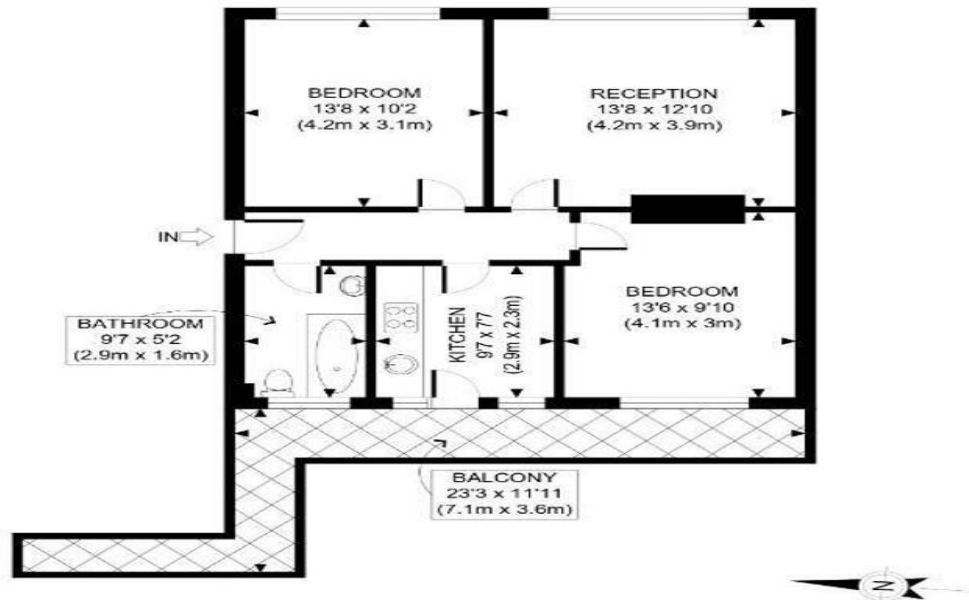

SECOND FLOOR  
GROSS INTERNAL  
FLOOR AREA 646 SQ FT

APPROX. GROSS INTERNAL FLOOR AREA: 646 SQ FT/ 60 SQM



This plan is for illustrative purposes only and should be used as such by any prospective client. Whilst every attempt has been made to ensure the accuracy of the Floor Plan contained here, measurements of the doors, windows, rooms and any other items are approximate and no responsibility is taken for any errors, omissions, or misstatement. The services, systems and appliances shown have not been tested and no guarantee as to the operability or efficiency can be given.

PROPERTY PHOTO PLANS

Energy Efficiency Rating		
	Current	Potential
Very energy efficient - lower running costs		
(92-100) <b>A</b>		
(81-91) <b>B</b>		
(69-80) <b>C</b>	76	80
(55-68) <b>D</b>		
(39-54) <b>E</b>		
(21-38) <b>F</b>		
(1-20) <b>G</b>		
Not energy efficient - higher running costs		
<b>England, Scotland &amp; Wales</b>	EU Directive 2002/91/EC	

High Street, Croydon, ., CR0 1NF

Contact your local branch today for more information on this property:

**7 Bath Road, Hounslow, Middlesex, TW5 9AX, Tel: 02085772777, <https://www.lmark.co.uk/>**

These particulars, whilst believed to be accurate are set out as a general outline only for guidance and do not constitute any part of an offer or contract. Intending purchasers should not rely on them as statements of representation of fact, but must satisfy themselves by inspection or otherwise as to their accuracy. No person in this firms employment has the authority to make or give any representation or warranty in respect of the property.

